Double Bass

Rocky

Gonna Fly Now
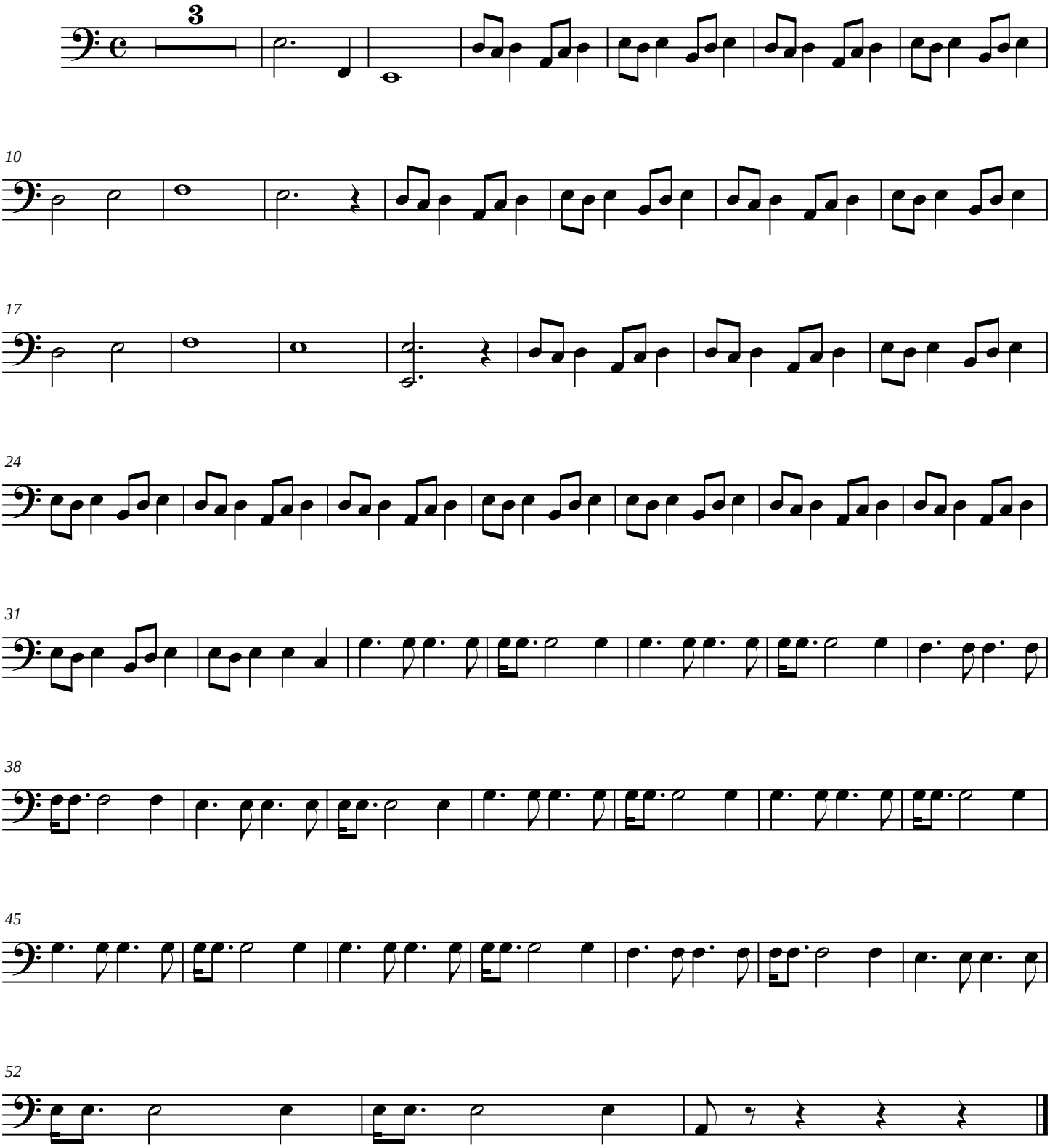
Bill Conti, arr. Cordé